

Planning Permit No. A/1910/98

APPROVED

SUBJECT TO THE CONDITIONS IN THIS OFFICE LETTER.

No. A/19607/98 Date: 11/12/98

FOR MEMBER SECRETARY
MADRAS METROPOLITAN
DEVELOPMENT AUTHORITY
MADRAS 600 008

Inspected on 4/11

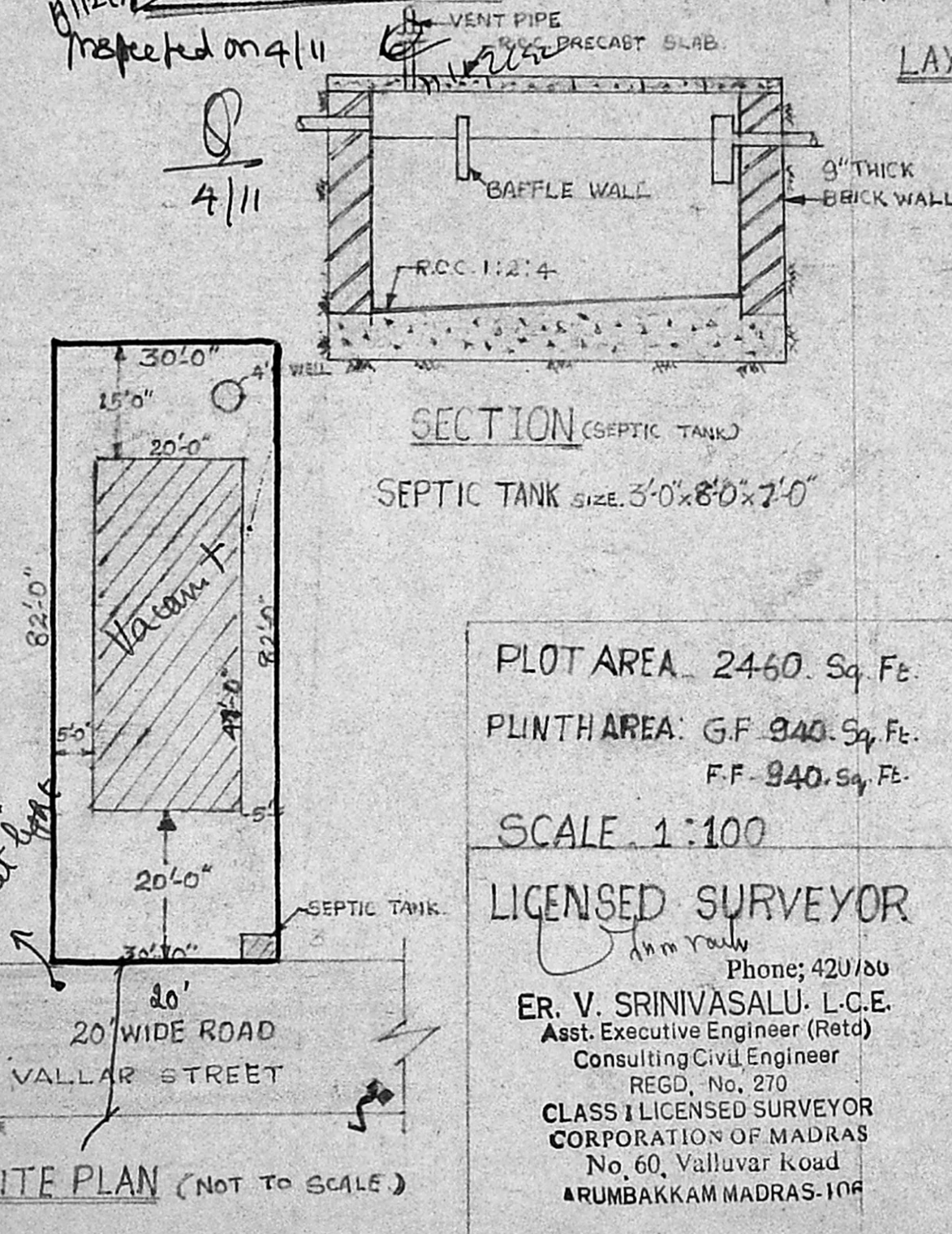
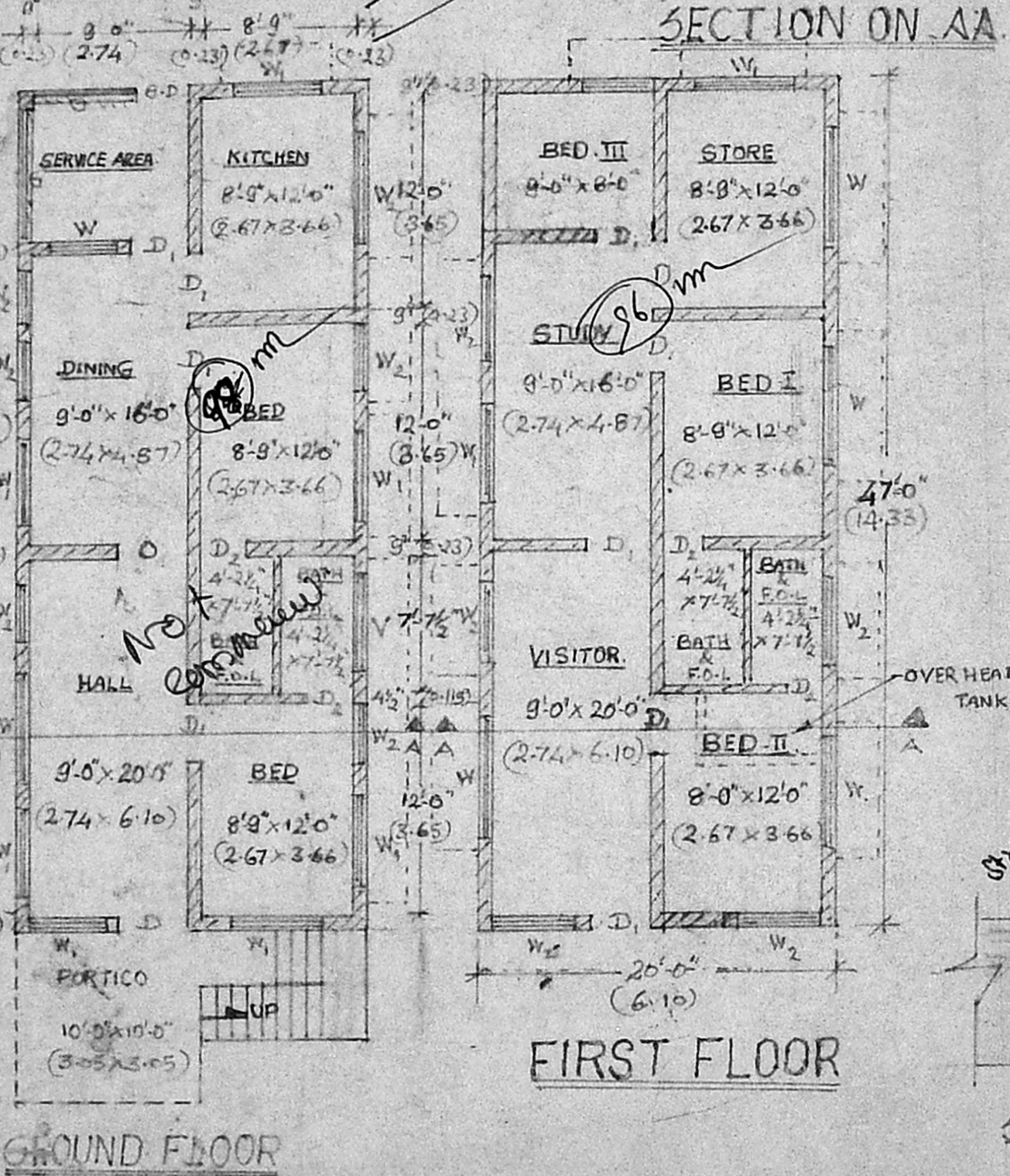
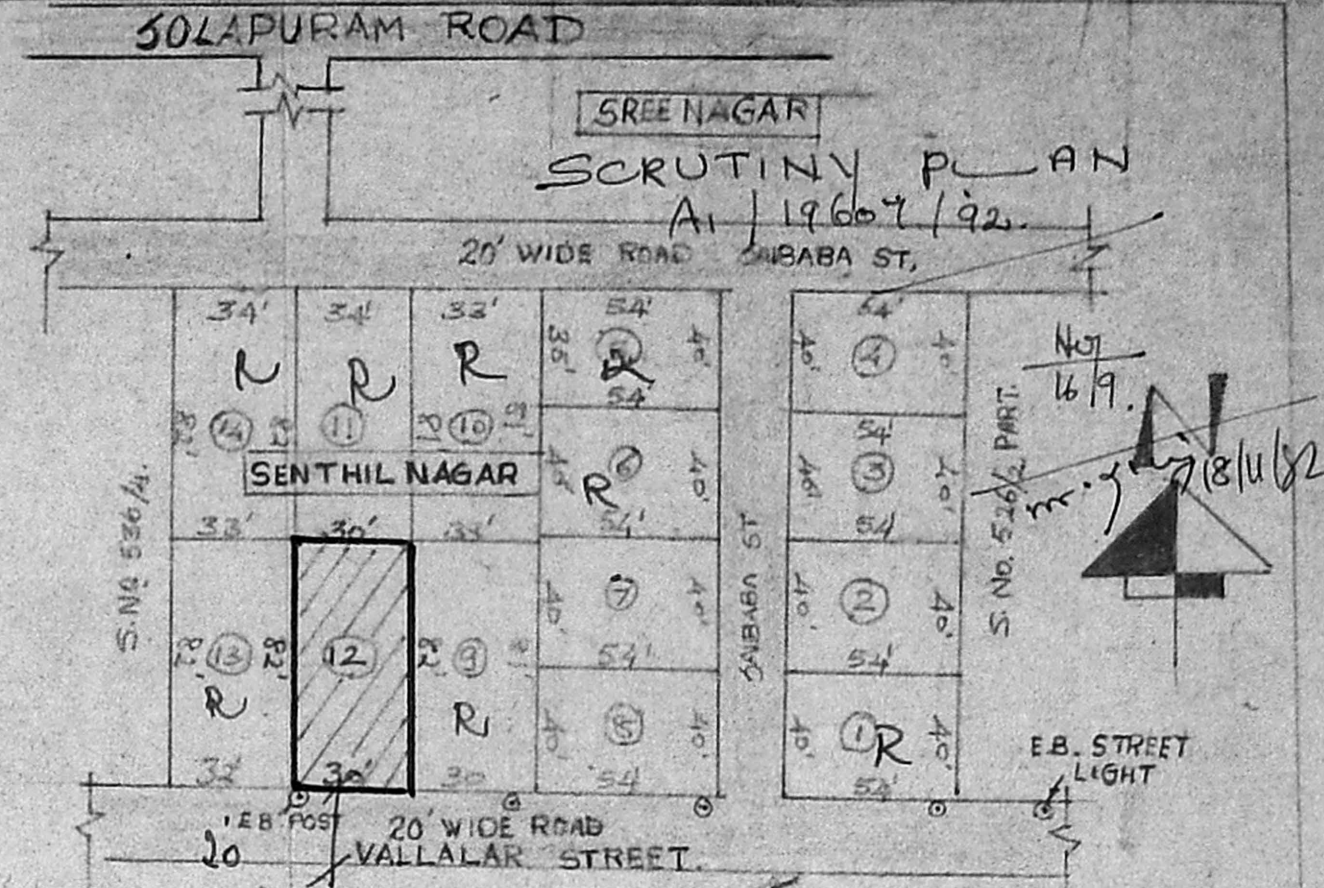

LAY-OUT PLAN (NOT TO SCALE)

JOINERY DETAILS

D	DOOR	- 1-20' x 2-15m (4'-0" x 7'-0")
D ₁	DOOR	- 0-90' x 2-15m (3'-0" x 7'-0")
D ₂	DOOR	- 0-75' x 1-80m (2'-6" x 6'-0")
W	WINDOW	- 1-50' x 1-35m (5'-0" x 4'-6")
W ₁	WINDOW	- 1-20' x 1-35m (4'-0" x 4'-6")
W ₂	WINDOW	- 1-00' x 1-35m (3'-3" x 4'-6")
V	VENTILATOR	- 1-20' x 0-90m (4'-0" x 3'-0")
G.D.	GRILL DOOR	- 1-00' x 2-15m (3'-3" x 7'-0")
G	GRILL ENCLOSURE	

- PROPOSED
 - BOUNDARY
 - ROAD

PLOT AREA 2460. Sq. Ft.
PLINTH AREA: G.F. 940. Sq. Ft.
F.F. 940. Sq. Ft.

SCALE 1:100

LICENSED SURVEYOR
ER. V. SRINIVASALU. L.C.E.
Asst. Executive Engineer (Retd)
Consulting Civil Engineer
REGD. No. 270
CLASS I LICENSED SURVEYOR
CORPORATION OF MADRAS
No. 60, Valluvar Road
ARUMBAKKAM MADRAS-106

Phone: 420/80

PLAN SHOWING THE PROPOSED G.F. & F.F. RESIDENTIAL BUILDING IN PLOT NO. 12 VALLALAR STREET AT SENTHIL NAGAR, IN S. NO. 526/2 AT THIRU-MULLAIVAYAL VILLAGE, AVADI TOWNSHIP, SAIDAPETTALUK.

(M. LAN ANDERSON)
OWNER